



22 January 0900



22 January 1200



22 January 1500



22 March 0900



22 March 1200



22 March 1500



22 June 0900



22 June 1200



22 June 1500



22 September 0900



22 September 1200

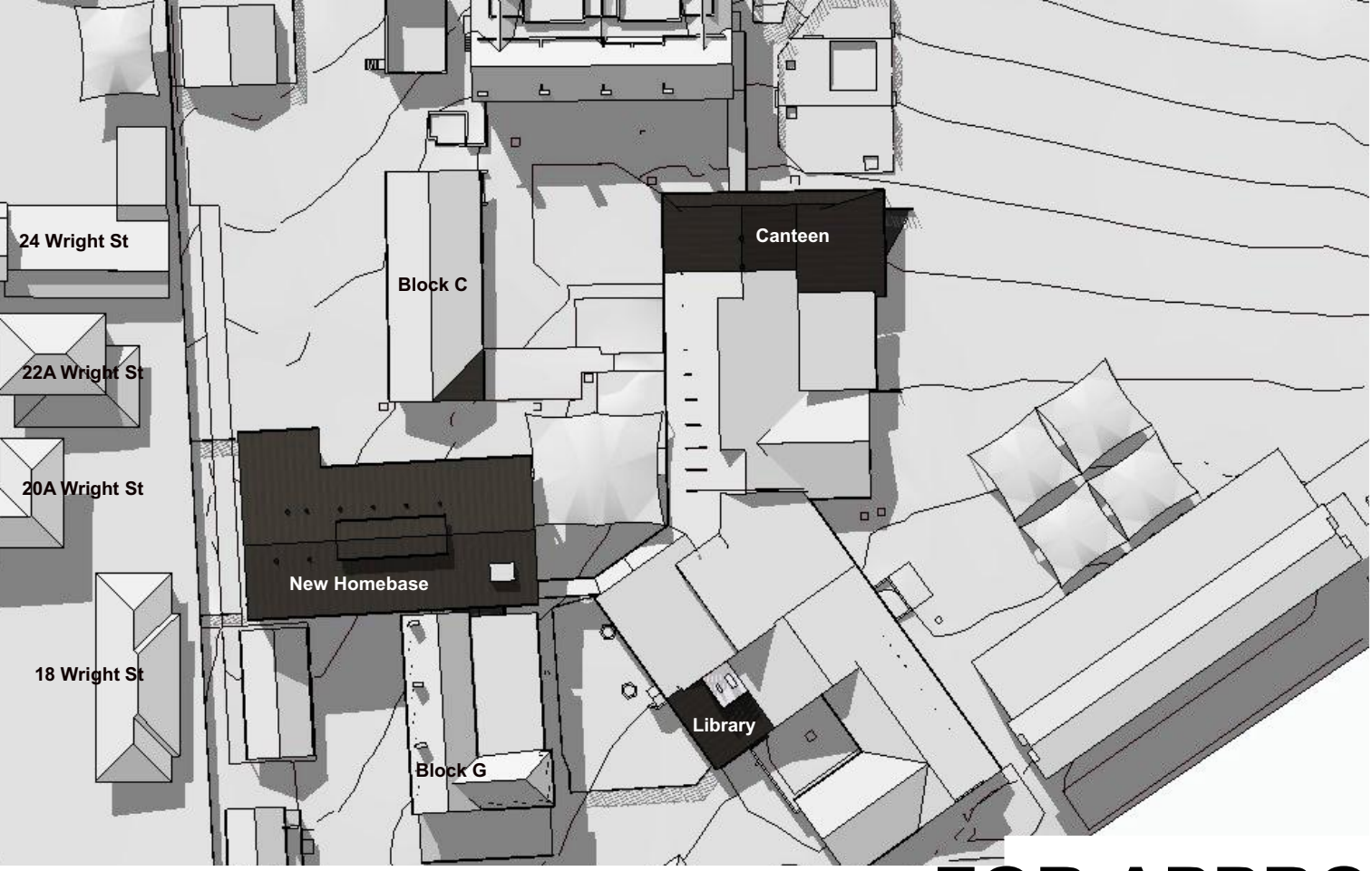

22 September 1500

Copyright © All Rights Reserved. This Drawing may not be reproduced or transmitted in any form or by any means in part or in whole without permission of Gardner Wetherill & Associates Pty Ltd.  
All Levels and Dimensions to be verified prior to the commencement of work.  
Use figured dimensions only. Do not scale.  
All work to comply with current regulations and S.A.A. Standards.  
Drawing has been documented in COLOUR. Drawing is required to be printed in COLOUR. Failure to do so may result in loss of information.  
Black and White Printing may be used if specific Black and White documents have been obtained from Gardner Wetherill & Associates.

A	HG	10/10/2018	DEVELOPMENT APPLICATION ISSUE
B	HG	9/11/2018	REVISED DEVELOPMENT APPLICATION ISSUE
No	Initial	DATE	REVISION DETAILS

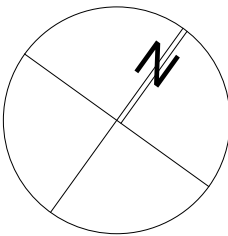

PROJECT MANAGER  
**ROOT PARTNERSHIPS**  
Advisory+  
Project Management

CLIENT  
**NSW GOVERNMENT** | **Education**  
School Infrastructure

PROJECT  
**HURSTVILLE PUBLIC SCHOOL** | Hurstville Public School  
80 Forest Road Hurstville NSW 2220

DRAWING TITLE  
**Shadow Diagrams**

PROJECT No	DRAWING No	REVISION
<b>18020 HPS</b>	<b>DA-9101</b>	<b>B</b>
DRAWING SCALE	SHEET SIZE	DRAWN
N.T.S	A1	CB & HK
ARCHITECT	CHECKED	DATE
<b>GARDNER WETHERILL ASSOCIATES</b>	RG	9/11/2018

**GARDNER WETHERILL ASSOCIATES**  
T (02) 9929 6777  
F (02) 9929 3999  
E design@gardnerwetherill.com.au  
LEVEL 2 Suite 2.01  
460 Pacific Highway  
St Leonards 2065  
A.C.N. 104 476 833  
Nominated Architect - Alistair Ross Gardner (Reg No. 3949)

FOR APPROVAL